

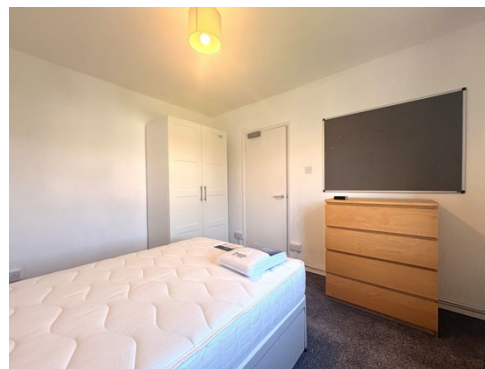

**Cathays terrace , Cardiff, CF24 4HX**  
**£1,250 pcm | Available 26 June 2026 | 2 bedroom**



- **Furnished**
- **Two Double Bedrooms**
- **All Double Bedrooms**
- **Fully Furnished to a High Standard**
- **Double Bed**
- **On Street Permit Parking**
- **Close to local amenities**
- **EPC Rating G**

**\*\*AVAILABLE NOW\*\*FURNISHED\*\*DOUBLE BEDROOMS\*\*AVAILABLE WITH ZERO PERCENT DEPOSIT OPTION\*\***

James Douglas are delighted to present this fantastic 2 bedroom first floor flat to rent. The property is situated in Cathays Cardiff and is surrounded by plenty of local amenities, cathays train station and the local universities. The property itself boasts a generously sized living room, 2 double bedrooms which come fully furnished, kitchen and split bathroom. This property also has a lockable private bike shed and shared use of a communal garden at the rear to the block of flats. On street permit parking is available however this is subject to council approval.

Monthly Rent: £1250.00

Deposit: £1200.00

Holding Deposit: £287.00

EPC Rating: C

Council Tax Band: C

Building Materials: Brick

Sewerage Supply: Ask Agent

Broadband Coverage: Virgin Media and Openreach are the suggested provider with download speed up to 1800Mbps and upload speed up to 220Mbps

Mobile Coverage: Most major network providers are predicted to be able to provide 5G in this area

Utility Supplies: Electrical Supply & gas central heating

Water Supply: Ask agent

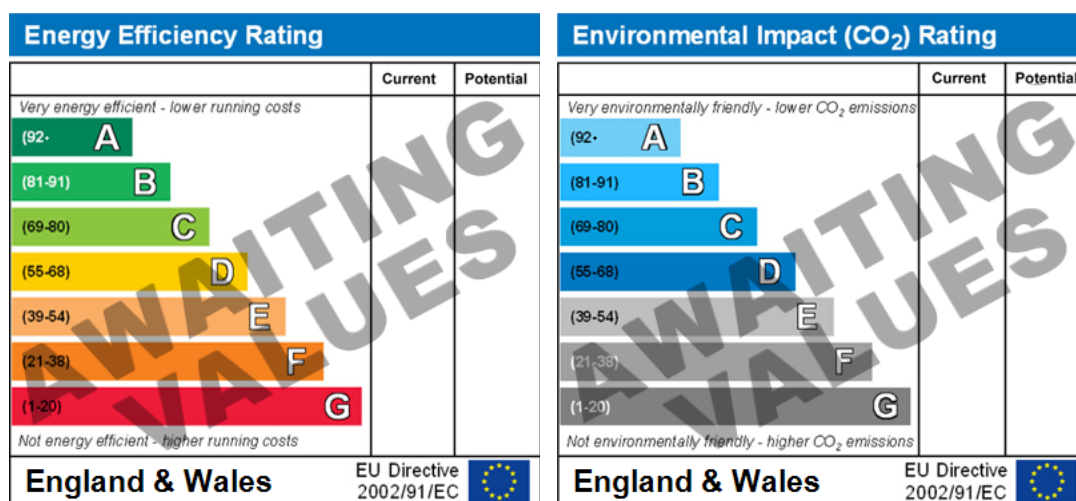

#### **Relevant letting fees and tenant protection information**

As well as paying the rent, you may also be required to make the following permitted payments.

#### **Before the tenancy starts (payable to James Douglas)**

- Holding Deposit: One week's rent
- Security Deposit: Usually a deposit equivalent to 5 weeks rent will be charged, except where the annual rent exceeds £50,000 (deposit equivalent to 6 weeks rent) or a pet is agreed at the property (additional deposit of £100 per pet)
- Rent Arrears. Chargeable from 7 days arrears, calculated on the interest at 3% above Bank of England base rate
- Payment for a breach of the tenancy agreement up to the prescribed limit

#### **During the tenancy (payable to the landlord/managing agent if permitted and applicable)**

- Utilities: gas, electricity, water
- Communications: telephone and broadband
- Installation of cable/satellite
- Subscription to cable/satellite supplier
- Television licence
- Council Tax

#### **Other permitted payments**

- Any other permitted payments, not included above, under the relevant legislation including contractual damages and for the loss of a key or other security device

Tenant protection: James Douglas Sales & Lettings and Student Living by James Douglas are members of Propertymark and Lonsdale Insurance Brokers Ltd (client money protection schemes), and members of The Property Ombudsman redress scheme. You can find more details on our website.

**If you wish to rent a property as a company tenant, there is a £300 application fee.**